

Central Telephone Company
d/b/a CenturyLink
5454 West 110th Street
Overland Park, KS 66211

Canceling First Revised
Original

Section 99
Sheet No. i
Sheet No. i

CENTURYLINK GUIDEBOOK

CENTRAL TELEPHONE COMPANY D/B/A CENTURYLINK CERTIFIED SERVICE AREA

<u>SHEET NO.</u>	<u>LOCATION</u>
	99.1 <u>ENTIRE CENTRAL TELEPHONE COMPANY D/B/A CENTURYLINK AREA</u>
1	99.1.1 Central Telephone Company d/b/a CenturyLink Certified Area Map
2 - 7	99.1.2 Central Telephone Company d/b/a CenturyLink Certified Area Description
	99.2 <u>LAS VEGAS, NEVADA</u>
8	99.2.1 Las Vegas Exchange and Base Rate Area Boundaries
9	99.2.2 Las Vegas Exchange and Base Area Map
	99.3 <u>MT. CHARLESTON</u>
10	99.3.1 Mt. Charleston Exchange Area Boundary
11	99.3.2 Mt. Charleston Exchange Area Map
12	99.3.3 Mt. Charleston Base Rate Area Boundaries
13	99.3.4 Mt. Charleston - Kyle Canyon Base Rate Area Map
14	99.3.5 Mt. Charleston - Lee Canyon Base Rate Area Map
	99.4 <u>JEAN, NEVADA</u>
15	99.4.1 Jean Exchange Area Boundary
16	99.4.2 Jean Exchange Area Map
17	99.4.3 Jean Base Rate Area Boundary
18	99.4.4 Jean Base Rate Area Map
	99.5 <u>SEARCHLIGHT, NEVADA</u>
19	99.5.1 Searchlight Exchange Area Boundary
20	99.5.2 Searchlight Exchange Area Map
21	99.5.3 Searchlight Base Rate Area Boundary
22	99.5.4 Searchlight Base Rate Area Map

Central Telephone Company
d/b/a CenturyLink
5454 West 110th Street
Overland Park, KS 66211

Canceling First Revised
Original

Section 99
Sheet No. ii
Sheet No. ii
Effective 10/18/11

CENTURYLINK GUIDEBOOK

CENTRAL TELEPHONE COMPANY D/B/A CENTURYLINK CERTIFIED SERVICE AREA

<u>SHEET NO.</u>	<u>LOCATION</u>
	99.6 <u>SPRING MOUNTAIN</u>
23	99.6.1 Spring Mountain Special Service Rate Area Boundary
24	99.6.2 Spring Mountain Special Service Rate Area Map
	99.7 <u>LAUGHLIN, NEVADA</u>
25	99.7.1 Laughlin Exchange Area Boundary
26	99.7.2 Laughlin Exchange Area Map
27	99.7.3 Laughlin Base Rate Area Boundary
28	99.7.4 Laughlin Base Rate Area Map
	99.8 <u>CALLVILLE BAY, NEVADA</u>
29	99.8.1 Callville Bay Special Rate Area Boundary
30	99.8.2 Callville Bay Special Rate Area Map
	99.9 <u>LAS VEGAS BAY, NEVADA</u>
31	99.9.1 Las Vegas Bay Special Rate Area Boundary
32	99.9.2 Las Vegas Bay Special Rate Area Map
	99.10 <u>NELSON, NEVADA</u>
33	99.10.1 Nelson Exchange and Base Rate Area Boundaries
34	99.10.2 Nelson Exchange and Base Rate Area Map

Central Telephone Company
d/b/a CenturyLink
5454 West 110th Street
Overland Park, KS 66211

Canceling First Revised
Original

Section	99
Sheet	1
Sheet	1
Effective	10/18/11

CENTURYLINK GUIDEBOOK

CENTRAL TELEPHONE COMPANY D/B/A CENTURYLINK CERTIFIED SERVICE AREA

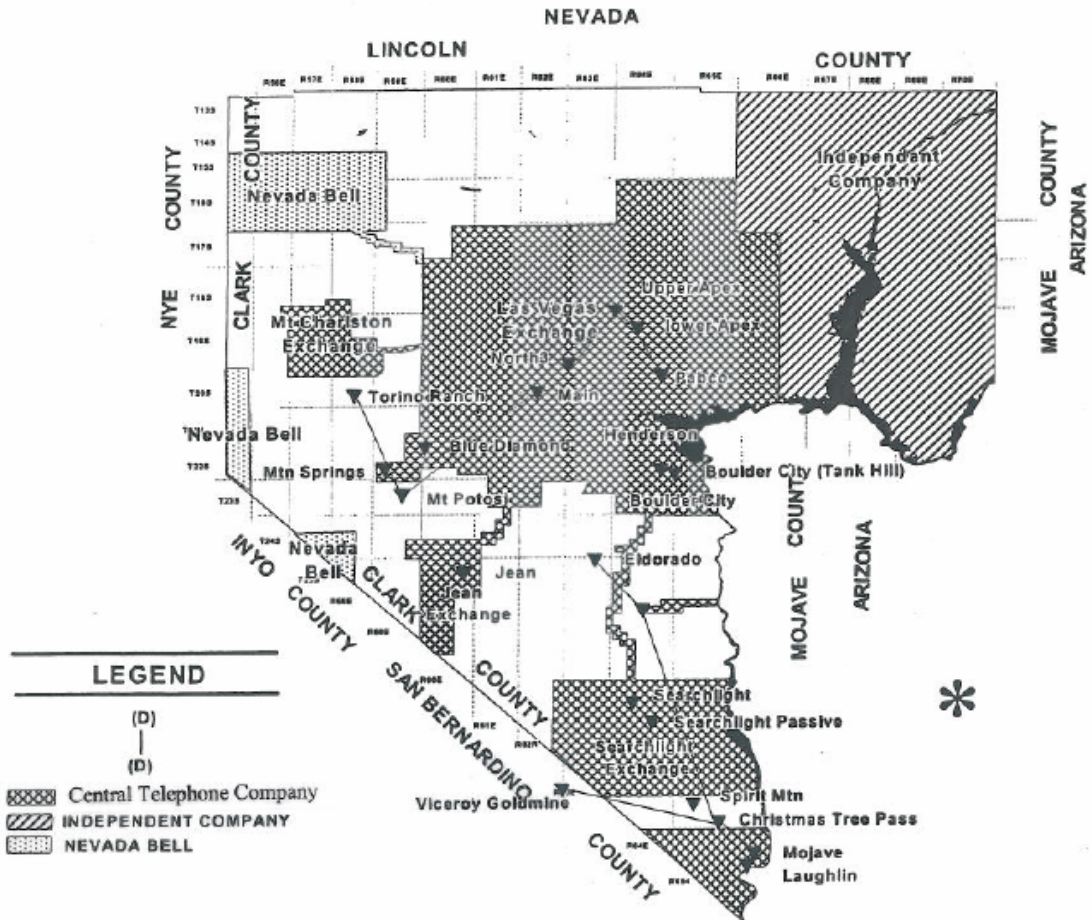

CENTURYLINK GUIDEBOOK

CENTRAL TELEPHONE COMPANY D/B/A CENTURYLINK CERTIFIED SERVICE AREA

99.1 ENTIRE CENTRAL TELEPHONE COMPANY D/B/A CENTURYLINK SERVING AREA

99.1.2 Certified Area Description

(R) indicates Range (T) indicates Township

R.55E.

T.18S. Section 24

R.56E.

T.18S. Sections 13 and 19 through 36

T.19S. Sections 1 through 36

T.20S. Sections 1 through 12

T.24S. Section 25

R.57E.

T.18S. Sections W $\frac{1}{2}$ of 16; 17, 18,19, 20, W $\frac{1}{2}$ of 21; W $\frac{1}{2}$ of 28; 29, 30, 31, 32, W $\frac{1}{2}$ of 33

T.19S. Sections W $\frac{1}{2}$ of 4; 5, 6, 7, 8, W $\frac{1}{2}$ of 9; 13 through 36

T.20S. Sections 1 through 12, 34

R.58E.

T.19S. Sections 24 through 30

T.20S. Section 36

T.21S. Sections 1, 12, 13, 22, 23, 24, 25, 26, 27, 34, 35, 36

T.22S. Sections 1, 2, 3, 10, 11, 12, 13, 14,15, 19 through 36

T.24S. Sections 23, 24, 25, 26, 35, 36

R.59E.

T.17S. Sections 1, 2, 11, 12, 13, 14, 23, 24, 25, 26, 35, 36

T.18S. Sections 1, 2, 7 through 36

T.19S. Sections 1 through 36

T.20S. Sections 1 through 36

T.21S. Sections 1 through 36

T.22S. Sections 1 through 24

T.24S. Sections 19 through 36

T.25S. Sections 1 through 35

T.26S. Sections 2 through 11, 14 through 23, 26 through 35

T.27S. Sections 2, 3, 4, 5, 9, 10, 11, 14, 15, and the portions of 6, 7, 8, 16, 17 lying within Clark County

R.60E.

T.17S. Sections 1 through 36

T.18S. Sections 1 through 36

T.19S. Sections 1 through 36

T.20S. Sections 1 through 36

T.21S. Sections 1 through 36

T.22S. Sections 1 through 36

T.23S. Sections 1 through 36

T.24S. Sections 1, 2, 11, 14, 15, 19, 20, 21, 22, 29, 30, 31, 32

T.25S. Sections 5, 6, 7, 8, 17, 18, 19, 20, 29, 30

CENTURYLINK GUIDEBOOK

CENTRAL TELEPHONE COMPANY D/B/A CENTURYLINK CERTIFIED SERVICE AREA

99.1 ENTIRE CENTRAL TELEPHONE COMPANY D/B/A CENTURYLINK SERVING AREA -
(Cont'd)

99.1.2 Certified Area Description - (Cont'd)

R.61E.

- T.17S. Sections 1 through 36
- T.18S. Sections 1 through 36
- T.19S. Sections 1 through 36
- T.20S. Sections 1 through 36
- T.21S. Sections 1 through 36
- T.22S. Sections 1 through 36
- T.23S. Sections 1 through 36

R.62E.

- T.17S. Sections 1 through 36
- T.18S. Sections 1 through 36
- T.19S. Sections 1 through 36
- T.20S. Sections 1 through 36
- T.21S. Sections 1 through 36
- T.22S. Sections 1 through 36
- T.23S. Sections 1, 2, 11, 12, 18, 19, 30, 31 and portions of Sections 3 and 10
- T.28S. Sections 1 through 36
- T.29S. Sections 1 through 30, 32, 33, 34, 35, 36 the portion of 31 lying within Clark County
- T.30S. Sections 1, 2, 3, 4, 10, 11, 12, 13, 14, 24, and the portions of 5, 6, 8, 9, 15, 16, 22, 23, 25, 26, 36 lying within Clark County

R.63E.

- T.16S. Sections 1 through 36
- T.17S. Sections 1 through 36
- T.18S. Sections 1 through 36
- T.19S. Sections 1 through 36
- T.20S. Sections 1 through 36
- T.21S. Sections 1 through 36
- T.22S. Sections 1 through 36
- T.23S. Sections 1 through 16, 21 through 28
- T.24S. Sections 12, 13, 23, 24, 26, 27, 28, 34, 35
- T.25S. Sections 3, 10, 15, 16, 21, 22, 28, 33
- T.26S. Sections 4, 8, 9, 17, 20, 28, 29, 33, 34
- T.27S. Sections 2, 3, 11, 14, 23, 26, 35
- T.28S. Sections 1 through 36
- T.29S. Sections 1 through 36
- T.30S. Sections 1 through 30, 32, 33, 34, 35, 36, and the portion of 31 lying within Clark County
- T.31S. The portion of Section 36 lying within Clark County

CENTURYLINK GUIDEBOOK

CENTRAL TELEPHONE COMPANY D/B/A CENTURYLINK CERTIFIED SERVICE AREA

99.1 ENTIRE CENTRAL TELEPHONE COMPANY D/B/A CENTURYLINK SERVING AREA -
(Cont'd)

99.1.2 Certified Area Description - (Cont'd)

R.63½E.

T.22S. Sections 1, 12, 13, 24, 25, 36

T.23S. Sections 1, 12, 13, 24, 25, 36

R.64E.

T.16S. Sections 1 through 36

T.17S. Sections 1 through 36

T.18S. Sections 1 through 36

T.19S. Sections 1 through 36

T.20S. Sections 1 through 36

T.21S. All of undefined sections including those portions of undefined sections bordering Lake Mead.

T.22S. Sections 4 through 9, 16 through 23, 26 through 36 and the portions of Sections 3, 10, 13, 14, 15, 24, 25, bordering Lake Mead and Saddle Island

T.23S. Sections 1 through 36

T.23S. ½S. Section 31

T.24S. Sections 6, 7

T.26S. Sections 1, 2, 3, 4, 7, 8 and the N½ of Sections 9, 10, 11, 12

T.28S. Sections 1 through 36

T.29S. Sections 1 through 36

T.30S. Sections 1 through 36

T.31S. Sections 32 through 36, and the portion of 31 lying within Clark County

T.32S. Sections 1, 2, 3, 4, 10, 11, 12, 13, 14, 24 and the portions of 5, 6, 8, 9, 15, 23, 25, lying within Clark County

R.65E.

T.17S. Sections 1 through 36

T.18S. All undefined Sections

T.19S. All undefined Sections

T.20S. Sections 1 through 36

T.21S. Sections 1 through 8, 11, 12 and the portions of 3, 9, 10, 13, 14, 15, 16, 17, 18, 19, 20, 21 bordering Lake Mead

T.22S. Sections 31 and the portions of 16, 17, 19, 20, 21, 28, 29, 30, 32 bordering Lake Mead and the west bank of the Colorado River.

T.23S. Sections 6, 7, 18, 19, 29, 30, 31, 32, 33 and the portions of 5, 8, 9, 16, 17, 20, 21, 27, 28, 34 lying within Clark County

T.28S. Sections 2 through 11, 14 through 23, 26 through 35 and the portions of 1, 12, 13, 24, 25, 36 lying within Clark County

T.29S. Sections 1 through 36

T.30S. Sections 1 through 36

T.31S. Sections 31 through 36

T.32S. Sections 1 through 30, 32 through 36 and the portion of 31 lying within Clark County

T.33S. Sections 1, 2, 3, 4, 10, 11, 12, 13, 14, 24 and the portions of 5, 9, 15, 23, 25 lying within Clark County

Central Telephone Company
d/b/a CenturyLink
5454 West 110th Street
Overland Park, KS 66211

Canceling First Revised
Original

Section	<u>99</u>
Sheet	<u>5</u>
Sheet	<u>5</u>
Effective	10/18/11

CENTURYLINK GUIDEBOOK

CENTRAL TELEPHONE COMPANY D/B/A CENTURYLINK CERTIFIED SERVICE AREA

99.1 ENTIRE CENTRAL TELEPHONE COMPANY D/B/A CENTURYLINK SERVING AREA - (Cont'd)

99.1.2 Certified Area Description - (Cont'd)

R.66E.

- T.29S. Sections 18, 19, 20, 28, 29, 30, 31, 32, 33, and the portions of 6, 7, 8, 16, 17, 21, 22, 27, 34 lying within Clark County
- T.30S. Sections 4 through 10, 15 through 22, 27 through 34 and the portions of 2, 3, 11, 14, 23, 26, 35, lying within Clark County
- T.31S. Sections 31 through 35, and the portions of 36 lying within Clark County
- T.32S. Sections 1 through 23, 26 through 31, and the portions of 24, 25, 32, 33, 34, 35 lying within Clark County
- T.33S. Sections 6, 7, 8, 16, 17, 18, 19, and the portions of 4, 5, 9, 10, 15, 20, 21, 30 and the portion of Fort Mohave Indian Reservation lying within Clark County

Central Telephone Company
d/b/a CenturyLink
5454 West 110th Street
Overland Park, KS 66211

Canceling

First Revised
Original

Section	99
Sheet	6
Sheet	6
Effective	10/18/11

CENTURYLINK GUIDEBOOK

CENTRAL TELEPHONE COMPANY D/B/A CENTURYLINK CERTIFIED SERVICE AREA

99.2 LAS VEGAS, NEVADA

99.2.1 Las Vegas Exchange and Base Rate Area Boundaries

Commencing at a Point of Beginning at the Southwest corner of Section 31, T.23S, R60E, thence northerly to the Southwest corner of Section 19, T.22S, R60E, thence westerly to the Southwest corner of Section 19, T.22S, R59E, thence southerly to the Northeast corner of Section 1, T.23S, R58E, thence westerly to the Southwest corner of Section 31, T.22S, R58E, thence northerly to the Southwest corner of Section 18, T.22S, R58E, thence easterly to the Southwest corner of Section 15, T.22S, R58E, thence northerly to the Northwest corner of Section 22, T.21S, R58E, thence easterly to the Southwest corner of Section 13, T.21S, R58E, thence northerly to the Northwest corner of Section 36, T.20S, R58E, thence easterly to the Southwest corner of Section 30, T.20S, R59E, thence northerly to the Northwest corner of Section 7, T.18S, R59E, thence easterly to the Southwest corner of Section 2, T.18S, R59E, thence northerly to the Northwest corner of Section 2, T.17S, R59E, thence easterly to the Northeast corner of Section 36, T.16, R60E, thence southerly to the Southeast corner of Section 36, T.16, R60E, thence easterly to the Southwest corner of Section 31, T.16S, R63E, thence northerly to the Northwest corner of Section 6, T.16S, R63E, thence easterly to the Northwest corner of Section 6, T.16S, R65E, thence southerly to the Southeast corner of Section 36, T.16, R64E, thence easterly to the Northwest corner of Section 12, T.17S, R65E, thence southerly to the Southwest corner of Section 36, T.20S, R65E, thence easterly to the Northwest corner of Section 1, T.21S, R65E, thence southerly to the North Shore Line of Lake Mead, thence westerly and southerly along the North Shore line of Lake Mead, thence Southeasterly, along the shore line to Hoover Dam, thence Southeasterly along the Dam to the Nevada-Arizona boundary, thence Southerly along the Nevada-Arizona boundary to the Southerly line of T.23S., thence Westerly to the Southwest corner of Section 36, T.23S., R.63 1/2 E., thence Northerly to the Southeast corner of Section 25, T.23S., R.63E., thence Westerly to the Southwest corner of Section 28, T.23S., R.63E., thence Northerly to the Northwest corner of Section 16, T.23S., R.63E., thence Westerly to the Southwest corner of the East Half (E 1/2) of Section 10, T.23S., R.62E., thence Northeasterly to the Southeast corner of the West Half (W 1/2) of Section 35, T.22S., T.62E., thence Westerly to the Northwest corner of Section 5, T.23, R62E, thence southerly to the Southeast corner of Section 31, T.23, R62E, thence westerly to the Point of Beginning.

Central Telephone Company
d/b/a CenturyLink
5454 West 110th Street
Overland Park, KS 66211

Canceling First Revised
Original

Section	99
Sheet	7
Sheet	7
Effective	10/18/11

CENTURYLINK GUIDEBOOK

CENTRAL TELEPHONE COMPANY D/B/A CENTURYLINK CERTIFIED SERVICE AREA

99.2 LAS VEGAS, NEVADA - (Cont'd)

99.2.2 Las Vegas Exchange and Base Rate Area Map

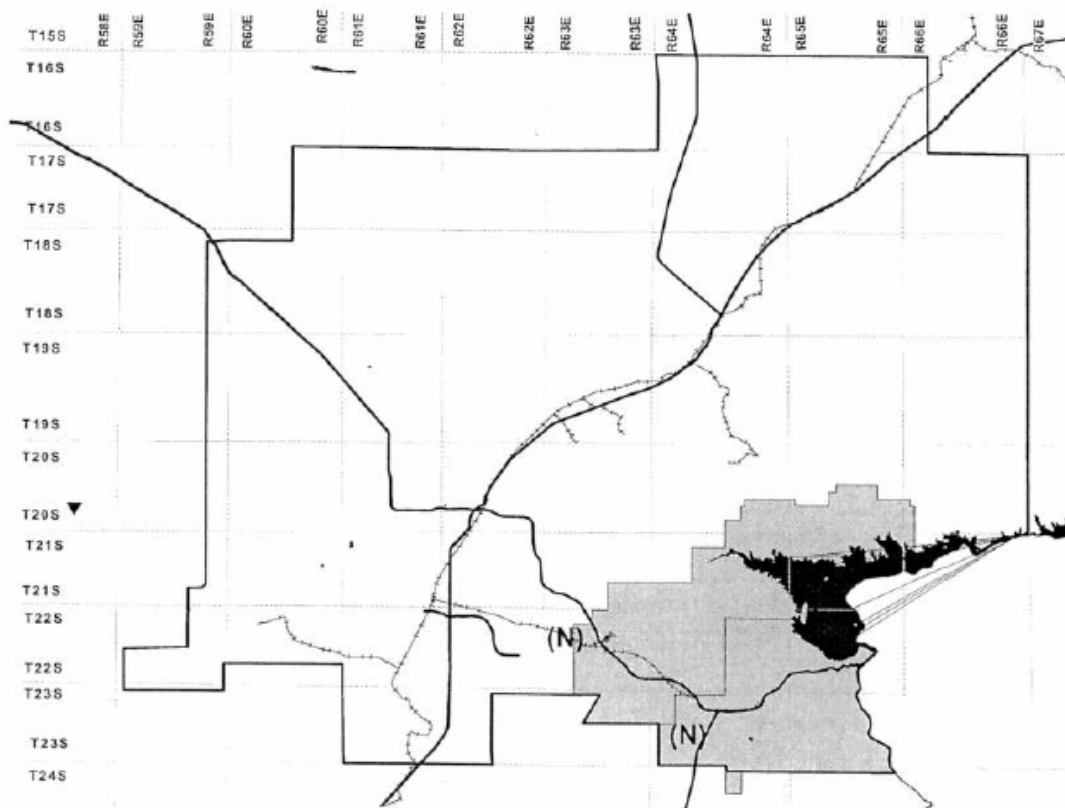

Central Telephone Company
d/b/a CenturyLink
5454 West 110th Street
Overland Park, KS 66211

Canceling First Revised
Original

Section	<u>99</u>
Sheet	<u>8</u>
Sheet	<u>8</u>
Effective	10/18/11

CENTURYLINK GUIDEBOOK

CENTRAL TELEPHONE COMPANY D/B/A CENTURYLINK CERTIFIED SERVICE AREA

99.3 MT. CHARLESTON

99.3.1 Mt. Charleston Exchange Area Boundary

Commencing at a Point of Beginning at the Southwest corner of Section 7, T.20S., R.56E., Mt. Diablo Bench and Meridian, thence northerly to the Northwest corner of Section 19, T.18S., R.56E., thence easterly to the Northwest corner of Section 24, T.18S., R.56E., thence northerly to the Northwest corner of Section 13, T.18S., R.56E., thence easterly to the Northwest corner of the West ½ of Section 16, T.18S., R.57E., thence southerly along the centerline of Sections 16, 21, 28, and 33 in T.18S., R.57E., and Sections 4 and 9 in T.19S., R.57E., to the Southline of Section 9, thence easterly to the Northeast corner of Section 13, T.19S., R.57E., thence southerly to the Southeast corner of Section 12, T.20S., R.57E., thence westerly to the Point of Beginning.

Central Telephone Company
d/b/a CenturyLink
5454 West 110th Street
Overland Park, KS 66211

Canceling First Revised
Original

Section 99
Sheet 9
Sheet 9
Effective 10/18/11

CENTURYLINK GUIDEBOOK

CENTRAL TELEPHONE COMPANY D/B/A CENTURYLINK CERTIFIED SERVICE AREA

99.3 MT. CHARLESTON - (Cont'd)

99.3.2 Mt. Charleston Exchange Area Map

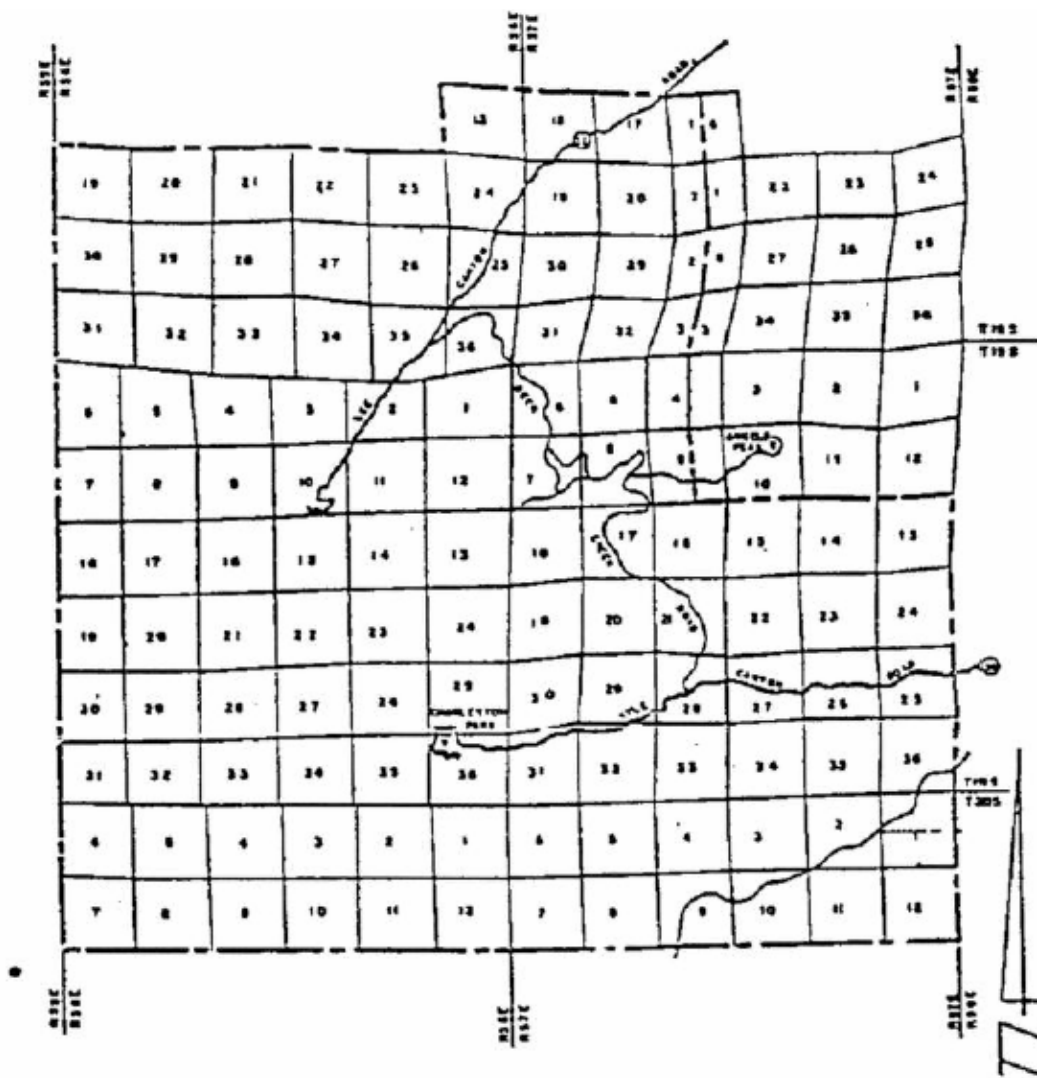

Central Telephone Company
d/b/a CenturyLink
5454 West 110th Street
Overland Park, KS 66211

Canceling

First Revised
Original

Section	99
Sheet	10
Sheet	10
Effective	10/18/11

CENTURYLINK GUIDEBOOK

CENTRAL TELEPHONE COMPANY D/B/A CENTURYLINK CERTIFIED SERVICE AREA

99.3 MT. CHARLESTON - (Cont'd)

99.3.3 Mt. Charleston Base Rate Area Boundaries

A. Kyle Canyon Base Rate Boundary

Commencing at a Point of Beginning at the Southwest Corner of Section 35, T.19S., R.56E., thence Northerly to the Northwest Corner of Section 26, T.19S., R.56E., thence Easterly to the Northwest Corner of Section 27, T.19S., R.57E., thence Southerly to the Southeast Corner of Section 34, T.29., T.57E., thence Westerly to the Point of Beginning.

B. Lee Canyon Base Rate Boundary

Commencing at the Point of Beginning at the Southwest Corner of the North ½ of Section 15, T.19S., R.56E., thence Northerly to the Northwest Corner of the South ½ of Section 3, T.19S., R.56E., thence Easterly to the Northeast Corner of the South ½ of Section 3, T.19S., R.56E., thence Northerly to the Northwest Corner of Section 2, T.19S., R.56E., thence Easterly to the Southwest Corner of Section 35, T.18S., R.56E., thence Northerly to the Northwest Corner of Section 35, T.18S., R.56E., thence Easterly to the Northeast Corner of Section 36, T.18S., R.56E., thence Southerly to the Southeast Corner of Section 36, T.18S., R.56., thence Westerly to the Northeast Corner of Section 2, T.19S., R.56E., thence Southerly to the Southeast Corner of Section 11, T.19S., R.56E., thence Westerly to the Southwest Corner of Section 11, T.19S., R.56E, thence Southerly to the Southeast Corner of the North ½ of Section 15, T.19S., R.56E., thence Westerly to the Point of Beginning.

Central Telephone Company
d/b/a CenturyLink
5454 West 110th Street
Overland Park, KS 66211

Canceling First Revised
Original

Section 99
Sheet 11
Sheet 11
Effective 10/18/11

CENTURYLINK GUIDEBOOK

CENTRAL TELEPHONE COMPANY D/B/A CENTURYLINK CERTIFIED SERVICE AREA

99.3 MT. CHARLESTON - (Cont'd)

99.3.4 Kyle Canyon Base Rate Area Map

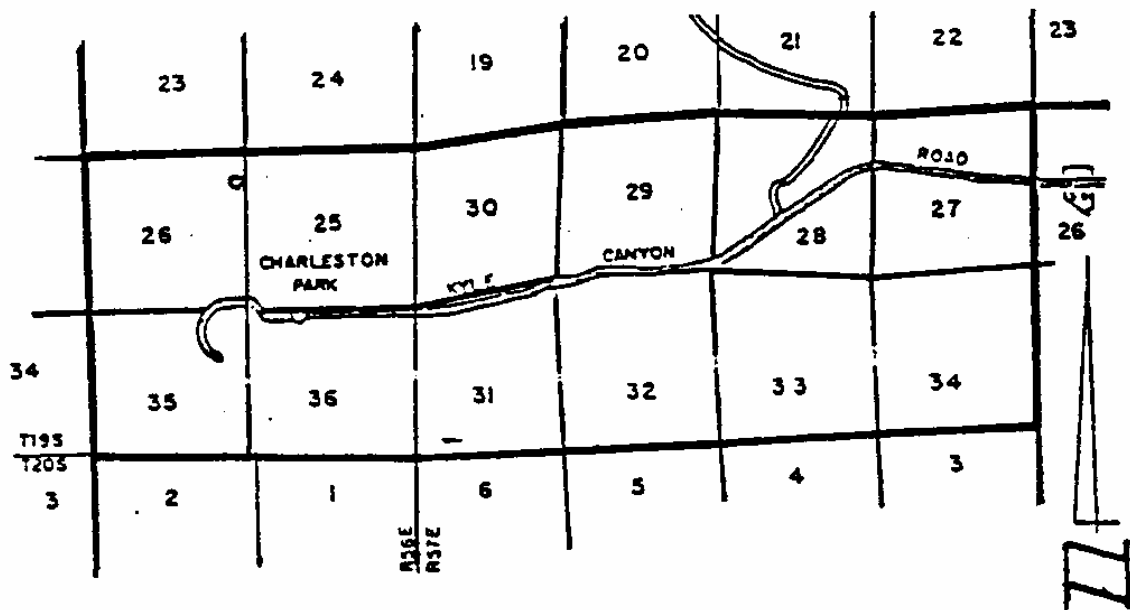

Central Telephone Company
d/b/a CenturyLink
5454 West 110th Street
Overland Park, KS 66211

Canceling First Revised
Original

Section 99
Sheet 12
Sheet 12
Effective 10/18/11

CENTURYLINK GUIDEBOOK

CENTRAL TELEPHONE COMPANY D/B/A CENTURYLINK CERTIFIED SERVICE AREA

99.3 MT. CHARLESTON - (Cont'd)

99.3.5 Lee Canyon Base Rate Area Map

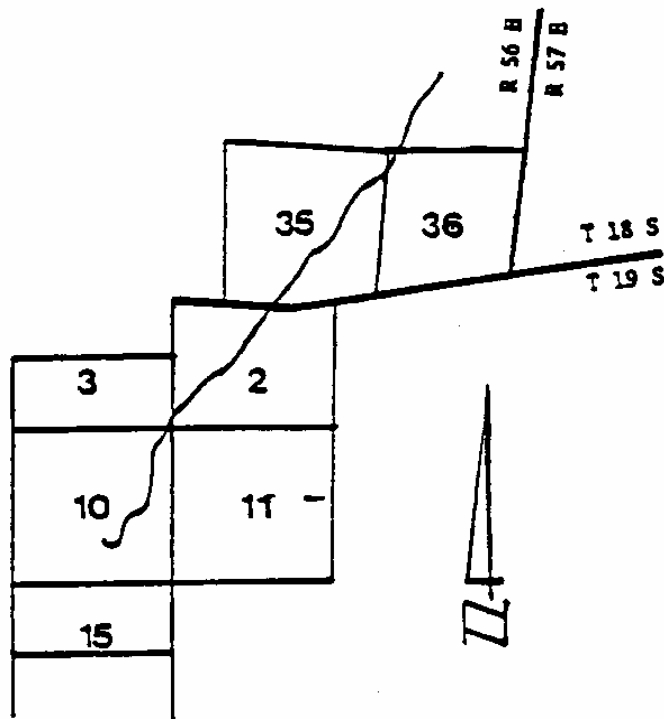

Central Telephone Company
d/b/a CenturyLink
5454 West 110th Street
Overland Park, KS 66211

Canceling First Revised
Original

Section	<u>99</u>
Sheet	<u>13</u>
Sheet	<u>13</u>
Effective	10/18/11

CENTURYLINK GUIDEBOOK

CENTRAL TELEPHONE COMPANY D/B/A CENTURYLINK CERTIFIED SERVICE AREA

99.4 JEAN, NEVADA

99.4.1 Jean Exchange Area Boundary

Commencing at a Point of Beginning at the intersection of the California-Nevada boundary with the westerly line of R.59E., M.D.B.&M., thence northerly to the southerly line of Section 36, T.24S., R.58E., thence westerly to the westerly line of Section 35, T.24S., R.58E., thence northerly to the northerly line of Section 23, T.24S., R.58E., thence easterly to the easterly line of Section 20, T.24S., R.60E., thence southerly to the southerly line of Section 32, T.24S., R.60E., thence westerly to the easterly line of Section 5, T.25S., R.60E., thence southerly to the southerly line of Section 29, T.25S., R.60E., thence westerly to the easterly line of Section 35, T.25S., R.59E., thence southerly to the southerly line of Section 14, T.27S., R.59E., thence westerly to the California-Nevada boundary, thence northwesterly along California-Nevada boundary to the Point of Beginning.

Central Telephone Company
d/b/a CenturyLink
5454 West 110th Street
Overland Park, KS 66211

Canceling First Revised
Original

Section	99
Sheet	14
Sheet	14
Effective	10/18/11

CENTURYLINK GUIDEBOOK

CENTRAL TELEPHONE COMPANY D/B/A CENTURYLINK CERTIFIED SERVICE AREA

99.4 JEAN, NEVADA - (Cont'd)

99.4.2 Jean Exchange Area Map

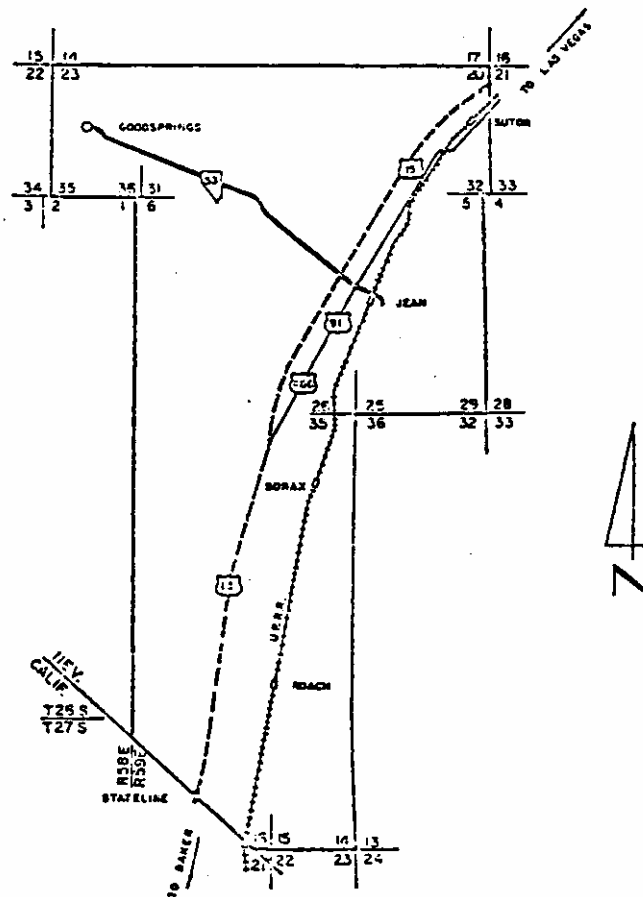

Central Telephone Company
d/b/a CenturyLink
5454 West 110th Street
Overland Park, KS 66211

Canceling

First Revised
Original

Section	99
Sheet	15
Sheet	15
Effective	10/18/11

CENTURYLINK GUIDEBOOK

CENTRAL TELEPHONE COMPANY D/B/A CENTURYLINK CERTIFIED SERVICE AREA

99.4 JEAN, NEVADA - (Cont'd)

99.4.3 Jean Base Rate Boundary

Commencing at a Point of Beginning, at the intersection of the California-Nevada boundary and the southerly line of Section 6, T.27S., R.59E., M.D.B.&M., thence easterly to the center of Section 5, thence northerly to the northerly line of Section 5, thence easterly to a point 1,000 feet westerly of the centerline of Interstate Highway 15, thence northerly along a line of 1,000 feet westerly of the centerline of Interstate Highway 15 to a point 300 feet southerly of the centerline of State Highway 53, thence northwesterly along a line 300 feet southwest of the centerline of State highway 53 to the easterly line of the West ¼ of Section 25, T.24S., R.53E., thence southerly to the northerly line of the South ¼ of Section 25, thence westerly to the center of Section 26, thence northerly to the southerly line of the North ¼ of Section 26, thence easterly to the westerly line of the East ¼ of Section 26, thence northerly to the northerly line of the South ¼ of Section 23, thence easterly to the easterly line of Section 23, thence southerly to the southerly line of the North ¼ of Section 26, thence easterly to the easterly line of the West ¼ of Section 25, thence southerly to a point 300 feet northerly of the centerline of State Highway 53, thence southeasterly along a line 300 feet northeasterly of the centerline of State Highway 53 to the westerly line of Section 12, T.25S., R.59E., thence northerly to the northerly line of the South ¼ of Section 12, thence easterly to the center of Section 12, thence southerly to the northerly line of the South ¼ of Section 13, thence westerly to the westerly line of Section 13, thence northerly to a point 300 feet southerly of the centerline of State Highway 53, thence northwesterly along a line 300 feet southwest of the centerline of State Highway 53 to a point 1,000 feet easterly of the centerline of Interstate Highway 15, thence southerly along a line 1,000 feet easterly of the centerline of Interstate Highway 15, to the Northeast corner of Section 32, T.26S., R.59E., thence southerly along the section line to the California-Nevada boundary, thence northwesterly along the boundary to the Point of Beginning

Central Telephone Company
d/b/a CenturyLink
5454 West 110th Street
Overland Park, KS 66211

Canceling First Revised
Original

Section	99
Sheet	16
Sheet	16
Effective	10/18/11

CENTURYLINK GUIDEBOOK

CENTRAL TELEPHONE COMPANY D/B/A CENTURYLINK CERTIFIED SERVICE AREA

99.4 JEAN, NEVADA - (Cont'd)

99.4.4 Jean Base Rate Area Map

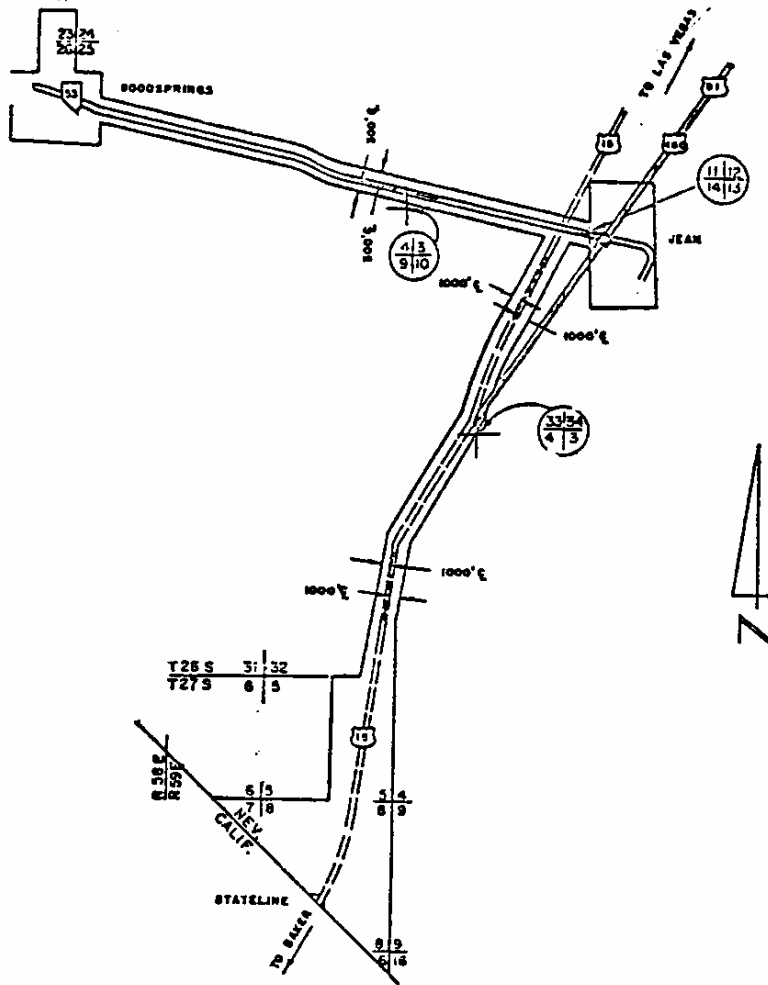

Central Telephone Company
d/b/a CenturyLink
5454 West 110th Street
Overland Park, KS 66211

Canceling First Revised
Original

Section	<u>99</u>
Sheet	<u>17</u>
Sheet	<u>17</u>
Effective	10/18/11

CENTURYLINK GUIDEBOOK

CENTRAL TELEPHONE COMPANY D/B/A CENTURYLINK CERTIFIED SERVICE AREA

99.5 SEARCHLIGHT, NEVADA

99.5.1 Searchlight Exchange Boundary

Commencing at a Point of Beginning at the California-Nevada state boundary at the Northwest corner of the Southwest $\frac{1}{4}$ of Section 31, T.29S., R.62E., M.D. B & M., thence Northerly to the Northwest corner of Section 6, T.29S., R.62E., thence Easterly to the Southwest corner of Section 31, T.28S., R.62E., thence Northerly to the Northwest corner of Section 6, T.28S., R.62E., thence Easterly to the Nevada-Arizona state boundary at the Colorado River, thence Southerly along the Nevada-Arizona boundary to the point of intersection of the Nevada-Arizona boundary to the point of intersection of the Nevada-Arizona state boundary and T.30S., T.31S., R.66E., thence Westerly to the point of intersection of the Nevada-California state boundary at the Southwest corner of the Southwest $\frac{1}{4}$ of Section 31, T.30S., R.63E., thence Northwest along the California-Nevada state boundary to the Point of Beginning.

Central Telephone Company
d/b/a CenturyLink
5454 West 110th Street
Overland Park, KS 66211

Canceling First Revised
Original

Section	99
Sheet	18
Sheet	18
Effective	10/18/11

CENTURYLINK GUIDEBOOK

CENTRAL TELEPHONE COMPANY D/B/A CENTURYLINK CERTIFIED SERVICE AREA

99.5 SEARCHLIGHT, NEVADA - (Cont'd)

99.5.2 Searchlight Exchange Area Map

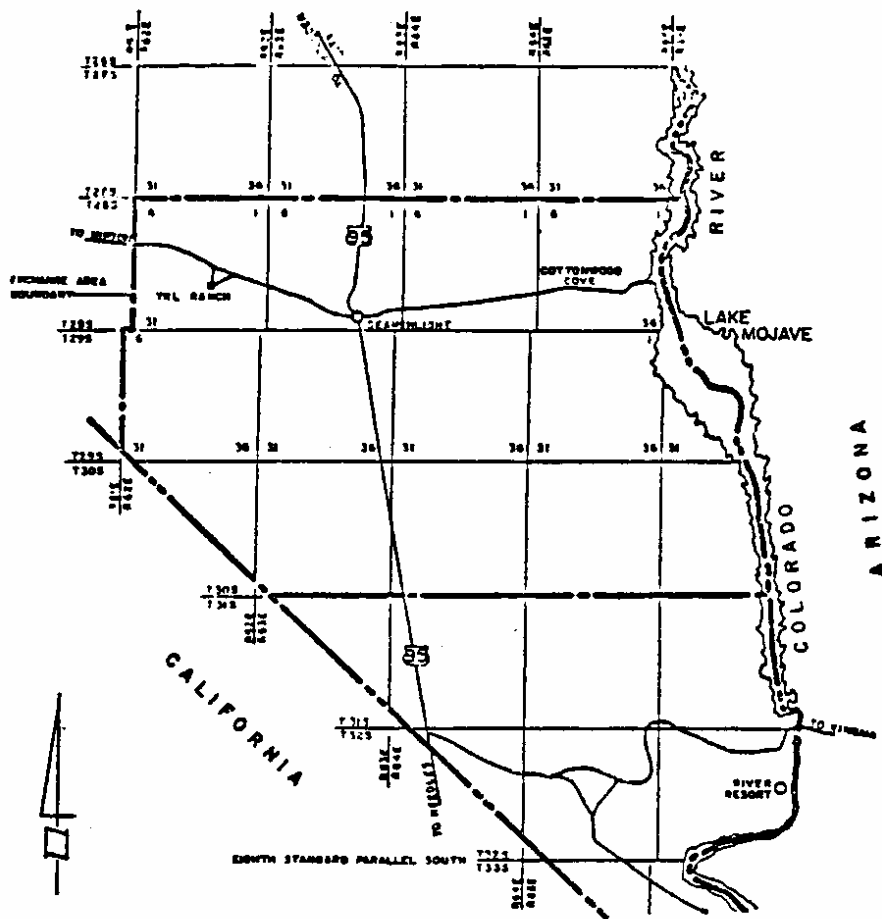

Central Telephone Company
d/b/a CenturyLink
5454 West 110th Street
Overland Park, KS 66211

Canceling First Revised
Original

Section	99
Sheet	19
Sheet	19
Effective	10/18/11

CENTURYLINK GUIDEBOOK

CENTRAL TELEPHONE COMPANY D/B/A CENTURYLINK CERTIFIED SERVICE AREA

99.5 SEARCHLIGHT, NEVADA - (Cont'd)

99.5.3 Searchlight Base Rate Boundary

Commencing at a Point of Beginning at the Southwest Corner of the Southeast $\frac{1}{4}$ of Section 34, T.28S., R.63E., M.D. B & M, thence Northerly to a point $\frac{1}{4}$ of a mile South of State Highway 68, thence westerly along a line $\frac{1}{4}$ of a mile South of State Highway 68 to the Searchlight Exchange boundary, thence Northerly to a point $\frac{1}{4}$ of a mile North of State Highway 68 to the Northwest corner of the Northeast $\frac{1}{4}$ of Section 34, T.28S., R.63E., thence Northerly to the Southwest corner of the Southeast $\frac{1}{4}$ of Section 27, T.28S., R.63E., thence Easterly to the Southeast corner of the Southwest $\frac{1}{4}$ of Section 26, T.28S., R.63E., thence Southerly to the Northwest corner of the Northeast $\frac{1}{4}$ of Section 35, T.28S., R.63E., thence Easterly along a line $\frac{1}{4}$ of a mile North of Eclipse Street (Road to Cottonwood Cove) to the Colorado River, thence Southerly along the shore line of the Colorado River to a point $\frac{1}{4}$ of a mile South of Eclipse Street (Road to Cottonwood Cove), thence Westerly along a line $\frac{1}{4}$ of a mile South of Eclipse Street (Road to Cottonwood Cove), Northwest corner of the Southeast $\frac{1}{4}$ of Section 35, T.28S., R.63E., thence Southerly to the Southeast corner of the Southwest $\frac{1}{4}$ of Section 35, T.28S., R.63E., thence Westerly to a point $\frac{1}{4}$ of a mile East of U.S. Highway 95, thence Southerly along a line $\frac{1}{4}$ of mile East of U.S. Highway 95 to the point of intersection with T.30S., T.31S., R.64E., thence westerly to a point $\frac{1}{4}$ of a mile West of U.S. Highway 95, thence Northerly along a line $\frac{1}{4}$ mile West of U.S. Highway 95 to a point of intersection with T.28S., - T.29S., T.63E., thence Westerly to the Point of Beginning.

CENTURYLINK GUIDEBOOK

CENTRAL TELEPHONE COMPANY D/B/A CENTURYLINK CERTIFIED SERVICE AREA

99.5 SEARCHLIGHT, NEVADA - (Cont'd)

99.5.4 Searchlight Base Rate Area Map

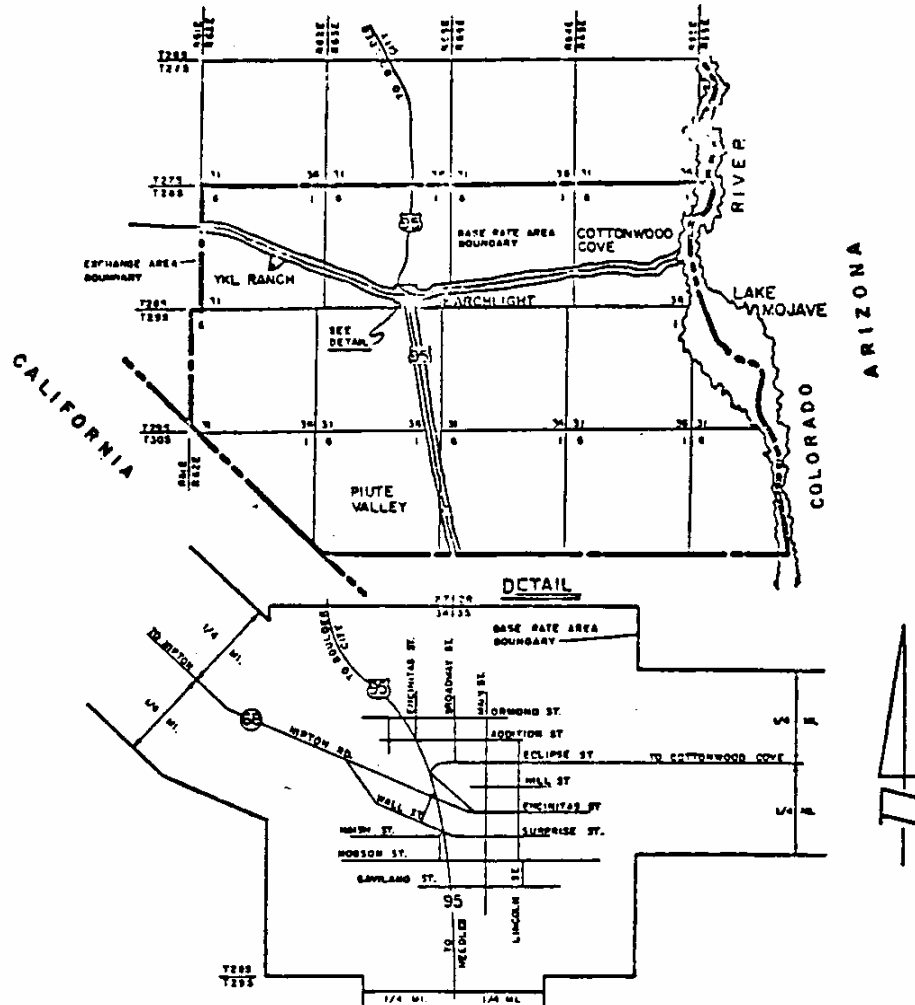

Central Telephone Company
d/b/a CenturyLink
5454 West 110th Street
Overland Park, KS 66211

Canceling First Revised
Original

Section	<u>99</u>
Sheet	<u>21</u>
Sheet	<u>21</u>
Effective	10/18/11

CENTURYLINK GUIDEBOOK

CENTRAL TELEPHONE COMPANY D/B/A CENTURYLINK CERTIFIED SERVICE AREA

99.6 SPRING MOUNTAIN

99.6.1 Spring Mountain Special Service Rate Area Boundary

Commencing at a Point of Beginning at the Southwest corner of Section 34, T.20S. , R.57E. , M.D.B.&M., thence northerly to the Northwest corner of Section 34, T.20S. , R.57E. , thence easterly to the Northeast corner of Section 34, T.20S. , R.57E. , thence southerly to the Southeast corner of Section 34, T.20S., R.57E., thence westerly to the Point of Beginning

Central Telephone Company
d/b/a CenturyLink
5454 West 110th Street
Overland Park, KS 66211

Canceling First Revised
Original

Section	99
Sheet	22
Sheet	22
Effective	10/18/11

CENTURYLINK GUIDEBOOK

CENTRAL TELEPHONE COMPANY D/B/A CENTURYLINK CERTIFIED SERVICE AREA

99.6 SPRING MOUNTAIN - (Cont'd)

99.6.2 Spring Mountain Special Service Rate Area Map

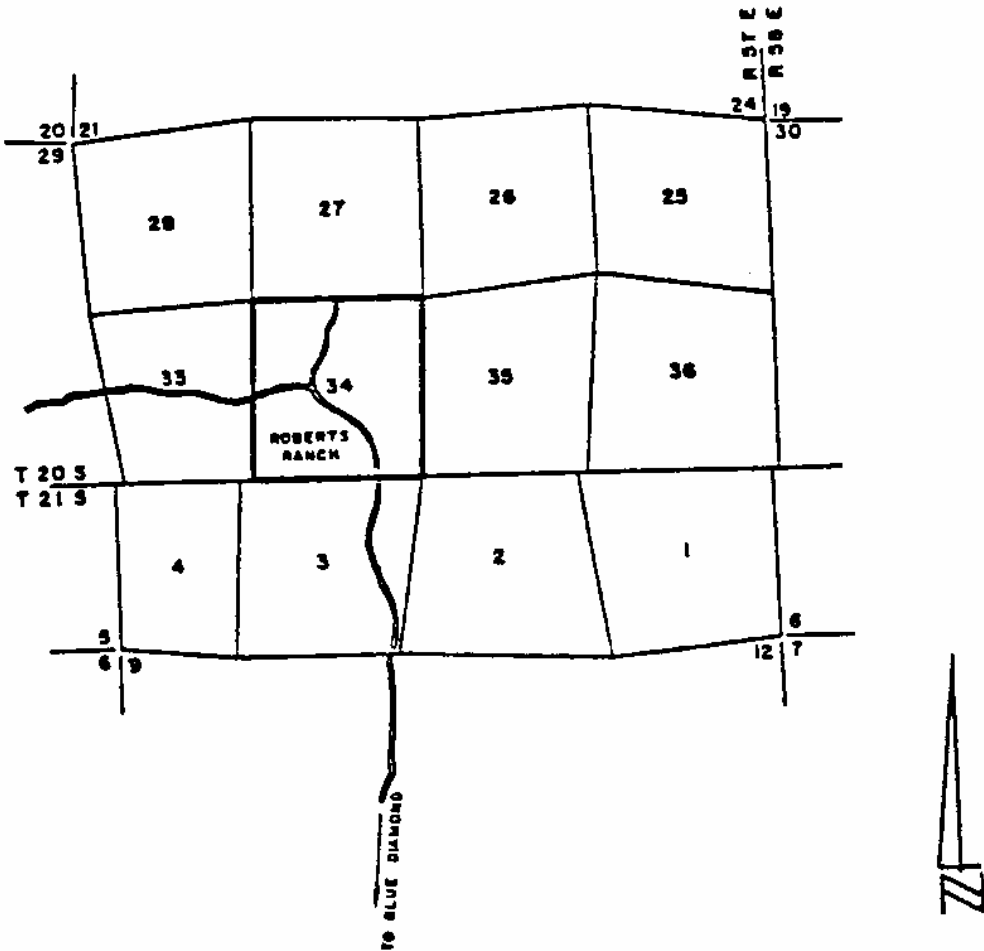

Central Telephone Company
d/b/a CenturyLink
5454 West 110th Street
Overland Park, KS 66211

Canceling First Revised
Original

Section	<u>99</u>
Sheet	<u>23</u>
Sheet	<u>23</u>
Effective	10/18/11

CENTURYLINK GUIDEBOOK

CENTRAL TELEPHONE COMPANY D/B/A CENTURYLINK CERTIFIED SERVICE AREA

99.7 LAUGHLIN, NEVADA

99.7.1 Laughlin Exchange Area Boundary

Commencing at a Point of Beginning in Section 36, T.31S., R.66E., at the Nevada - Arizona Boundary, thence Westerly to the Point of Intersection with the Nevada - California Boundary on the North Line of Section 36, T.31S., R.63E., thence Southeasterly along the Nevada - California Boundary to the Point of Intersection of the Nevada - California - Arizona Boundaries in T.34S., R.66E., thence Northerly following the Nevada - Arizona Boundary to the Point of Beginning.

Central Telephone Company
d/b/a CenturyLink
5454 West 110th Street
Overland Park, KS 66211

Canceling First Revised
Original

Section	99
Sheet	24
Sheet	24
Effective	10/18/11

CENTURYLINK GUIDEBOOK

CENTRAL TELEPHONE COMPANY D/B/A CENTURYLINK CERTIFIED SERVICE AREA

99.7 LAUGHLIN, NEVADA - (Cont'd)

99.7.2 Laughlin Exchange Area Map

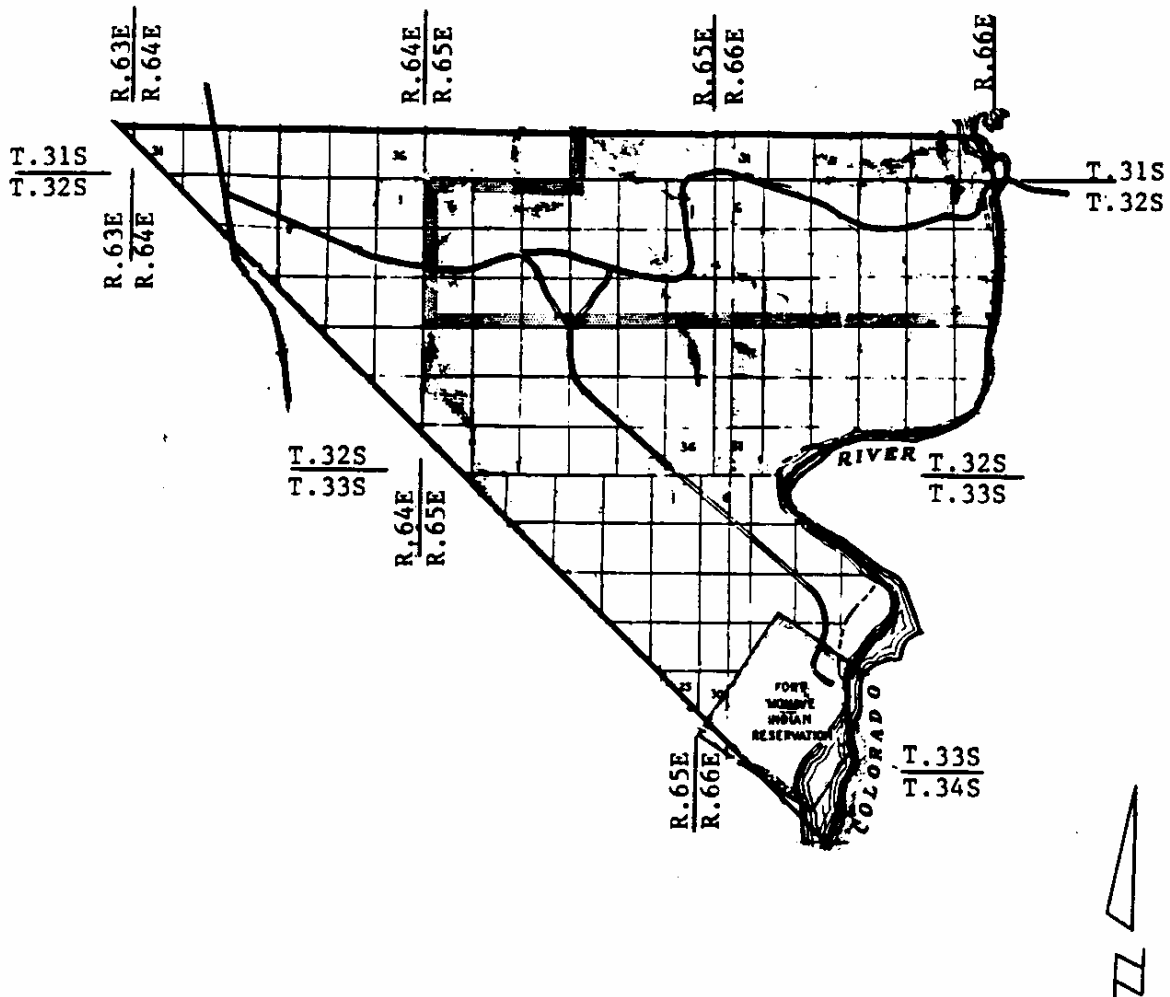

Central Telephone Company
d/b/a CenturyLink
5454 West 110th Street
Overland Park, KS 66211

Canceling First Revised
Original

Section	<u>99</u>
Sheet	<u>25</u>
Sheet	<u>25</u>
Effective	10/18/11

CENTURYLINK GUIDEBOOK

CENTRAL TELEPHONE COMPANY D/B/A CENTURYLINK CERTIFIED SERVICE AREA

99.7 LAUGHLIN, NEVADA - (Cont'd)

99.7.3 Laughlin Base Rate Area Boundary

Commencing at a Point of Beginning at the Northeast corner of the Southeast $\frac{1}{4}$ of Section 36, T.31S., R.66E., at the Nevada-Arizona boundary thence westerly to the Northwest corner of the Southwest $\frac{1}{4}$ of Section 36, T.31S., R.66E., thence southerly to the Northeast corner of Section 2, T.32S., R.66E., thence westerly to the Northwest corner of Section 3, T.32S., R.66E., thence southerly to the Northeast corner of Section 21, T.32S., R.66E., thence westerly to the Northwest corner of Section 20, T.32S., R.66E. thence southerly to the Northeast corner of Section 30, T.32S., R.66E., thence westerly to the Northwest corner of Section 30, T.32S., R.66E. thence southerly to the Southwest corner of Section 31, T.32S., R.66E., thence westerly to the Northwest corner of Section 6, T.33S., R.66E., thence southerly to the Southwest corner of Section 6, T.33S., R.66E., thence easterly to the Nevada-Arizona boundary, thence northerly following the Nevada-Arizona boundary to the Point of Beginning.

Central Telephone Company
d/b/a CenturyLink
5454 West 110th Street
Overland Park, KS 66211

Canceling First Revised
Original

Section	99
Sheet	26
Sheet	26
Effective	10/18/11

CENTURYLINK GUIDEBOOK

CENTRAL TELEPHONE COMPANY D/B/A CENTURYLINK CERTIFIED SERVICE AREA

99.7 LAUGHLIN, NEVADA - (Cont'd)

99.7.4 Laughlin Base Rate Area Map

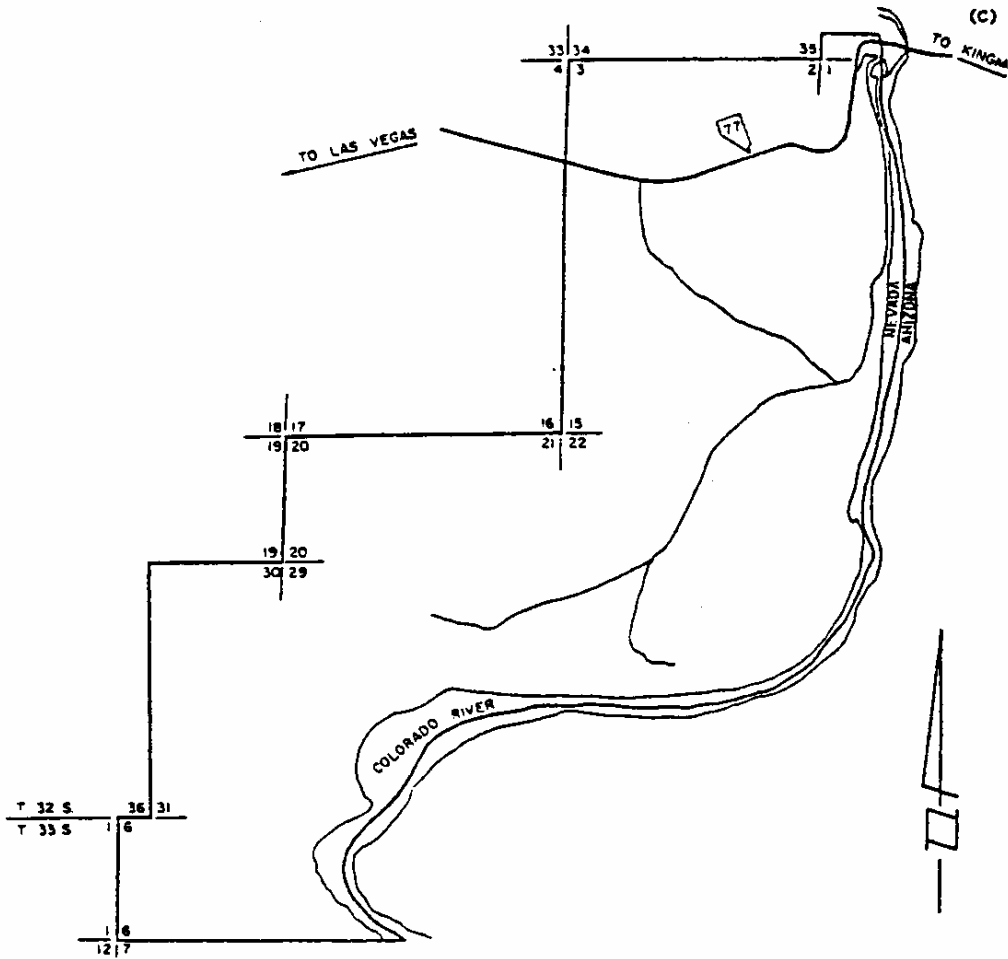

Central Telephone Company
d/b/a CenturyLink
5454 West 110th Street
Overland Park, KS 66211

Canceling First Revised
Original

Section	<u>99</u>
Sheet	<u>27</u>
Sheet	<u>27</u>
Effective	10/18/11

CENTURYLINK GUIDEBOOK

CENTRAL TELEPHONE COMPANY D/B/A CENTURYLINK CERTIFIED SERVICE AREA

99.8 CALLVILLE BAY, NEVADA

99.8.1 Callville Bay Special Rate Area Boundary

Commencing at a Point of Beginning at the Northwest corner of Section 4, T21S, R65E; thence Southerly to the Northwest corner of the South Half of Section 9, T21S, R65E; thence Easterly to the North Shore Line of Lake Mead; thence Northerly and Easterly along said shore line to the East Section Line of Section 9, T21S, R65E, thence Northerly along said East Section Line to the Northwest corner of Section 4, T21S, R65E; thence Westerly to the Point of Beginning.

Central Telephone Company
d/b/a CenturyLink
5454 West 110th Street
Overland Park, KS 66211

Canceling First Revised
Original

Section	99
Sheet	28
Sheet	28
Effective	10/18/11

CENTURYLINK GUIDEBOOK

CENTRAL TELEPHONE COMPANY D/B/A CENTURYLINK CERTIFIED SERVICE AREA

99.8 CALLVILLE BAY, NEVADA - (Cont'd)

99.8.2 Callville Bay Exchange and Base Rate Area Map

R-65-E

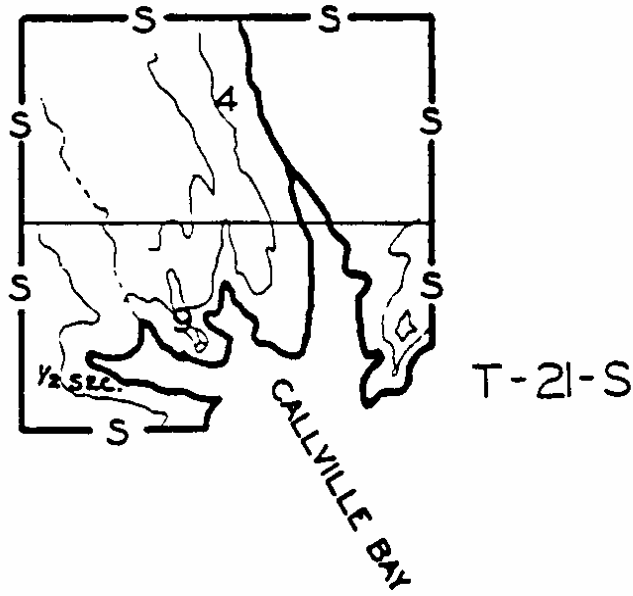

CODE

SPECIAL RATE AREA BOUNDARY — S —

M.D.B. & M.

Central Telephone Company
d/b/a CenturyLink
5454 West 110th Street
Overland Park, KS 66211

Canceling First Revised
Original

Section	<u>99</u>
Sheet	<u>29</u>
Sheet	<u>29</u>
Effective	10/18/11

CENTURYLINK GUIDEBOOK

CENTRAL TELEPHONE COMPANY D/B/A CENTURYLINK CERTIFIED SERVICE AREA

99.9 LAS VEGAS BAY, NEVADA

99.9.1 Las Vegas Bay Special Rate Area Boundary

Commencing at a Point of Beginning at the Northwest corner of the South Half of the South Half of Section 18, T21S, R64E, MDB & M, thence Easterly along the North line thereof to the West shore line of Lake Mead; thence Southerly and Easterly along said shore line to the East line of Section 19, T21S, R64E, MDB & M; thence Southerly along the East line of said Section 19 to the Southeast corner thereof; thence Westerly along the South line of said Section 19 to the Southwest corner thereof; thence Northerly along the West lines of Sections 19 and 18, T21S, R64E, MDB & M to the Point of Beginning; also commencing at a Point of Beginning at the Northeast corner of the South Half of the South Half of Section 18, T21S, R64E, MDB & M; thence Westerly along the North line thereof to the East shore line of Lake Mead; thence Southerly and Easterly along said shore line to the East line of said South Half of the South Half of Section 18, T21S, R64E, MDB & M; thence Northerly along the East line thereof to the Point of Beginning.

Central Telephone Company
d/b/a CenturyLink
5454 West 110th Street
Overland Park, KS 66211

Canceling First Revised
Original

Section	99
Sheet	30
Sheet	30
Effective	10/18/11

CENTURYLINK GUIDEBOOK

CENTRAL TELEPHONE COMPANY D/B/A CENTURYLINK CERTIFIED SERVICE AREA

99.9 LAS VEGAS BAY, NEVADA - (Cont'd)

99.9.2 Las Vegas Bay Exchange and Base Rate Area Map

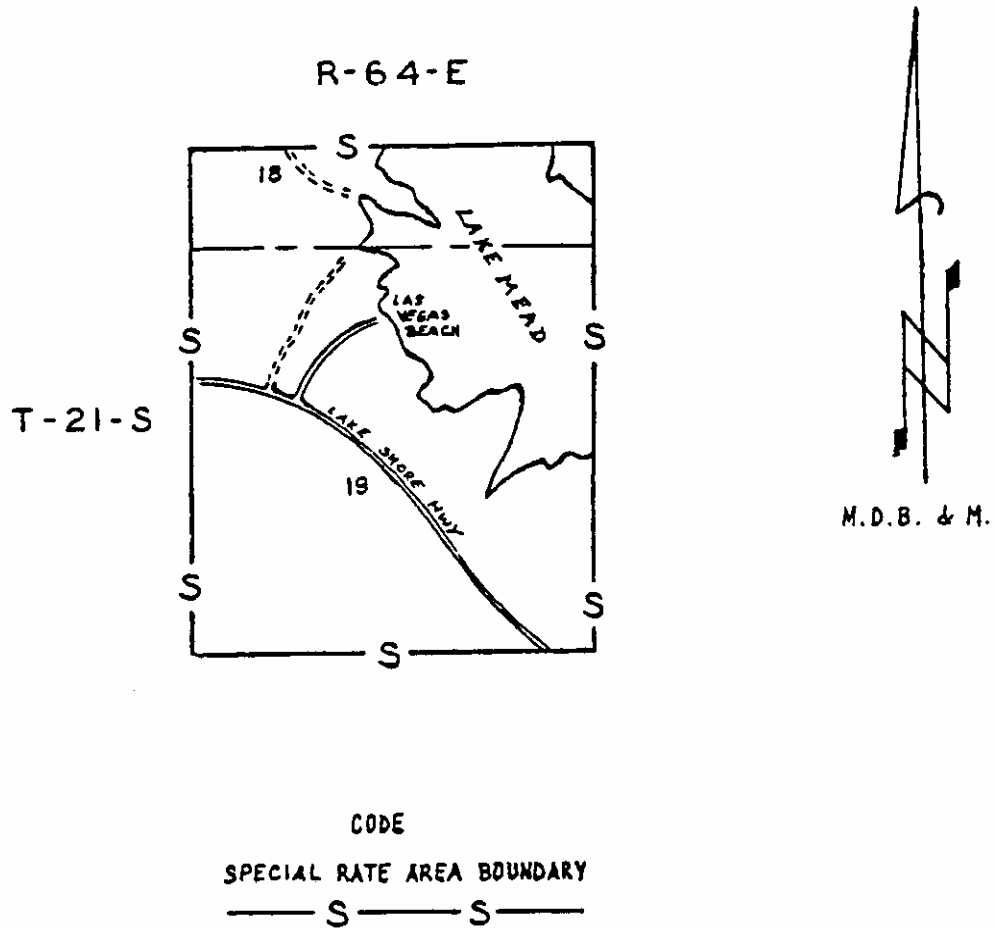

Central Telephone Company
d/b/a CenturyLink
5454 West 110th Street
Overland Park, KS 66211

Canceling First Revised
Original

Section	<u>99</u>
Sheet	<u>31</u>
Sheet	<u>31</u>
Effective	10/18/11

CENTURYLINK GUIDEBOOK

CENTRAL TELEPHONE COMPANY D/B/A CENTURYLINK CERTIFIED SERVICE AREA

99.10 NELSON, NEVADA

99.10.1 Nelson Exchange and Base Rate Area Boundaries

Commencing at the Point of Beginning at the Southwest corner of the North Half of Section 9, T26S., R.64E., thence Northerly to the Northwest corner of Section 4, T26S., R.64E., thence Easterly to the Northwest corner of Section 1, T26S., R.64E., thence Southerly to the Southeast corner of the North Half of Section 12, T26S., R.64E., thence Westerly to the Point of Beginning.

Central Telephone Company
d/b/a CenturyLink
5454 West 110th Street
Overland Park, KS 66211

Canceling First Revised
Original

Section	<u>99</u>
Sheet	<u>32</u>
Sheet	<u>32</u>
Effective	10/18/11

CENTURYLINK GUIDEBOOK

CENTRAL TELEPHONE COMPANY D/B/A CENTURYLINK CERTIFIED SERVICE AREA

99.10 NELSON, NEVADA - (Cont'd)

99.10.2 Nelson Exchange and Base Rate Area Map

